

SITE LOCATION
(Scale 1:50000)

Ordnance Survey map extract based upon Landranger map series with the permission of the controller of Her Majesty's Stationery Office
Licence No. 100022432
Crown copyright.

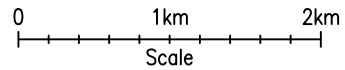

SITE PHOTOGRAPH

SITE LOCATION

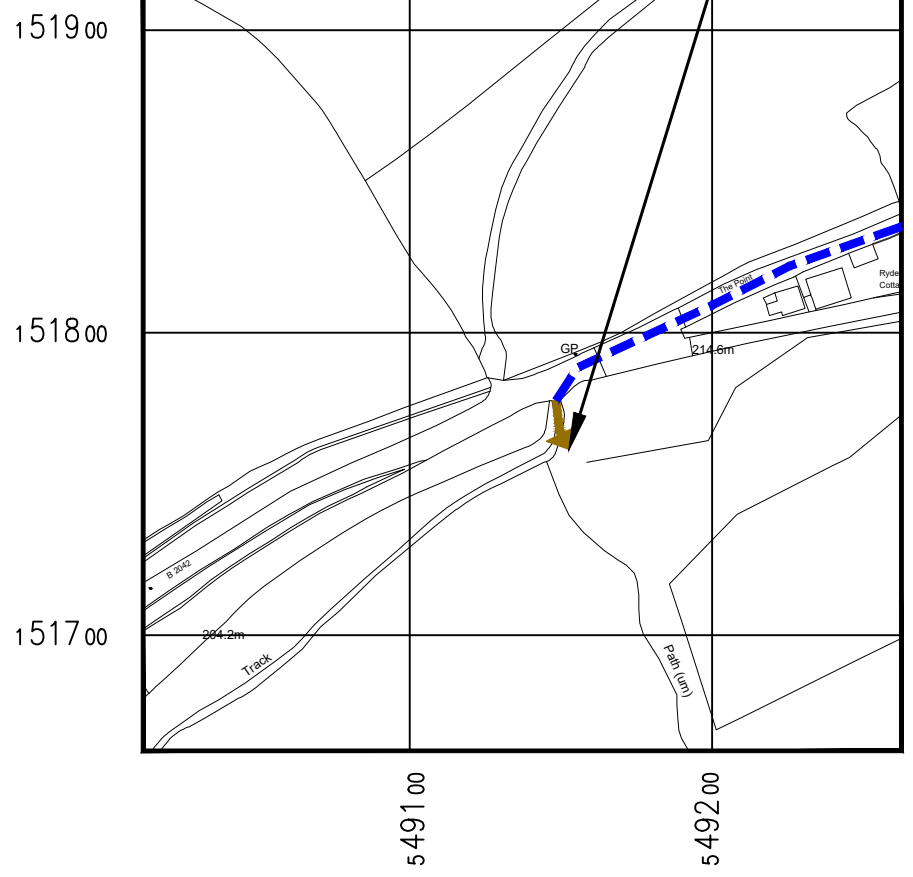
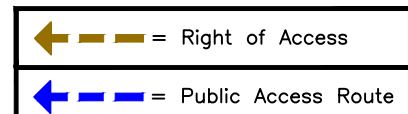

DETAILED SITE LOCATION
(Scale 1:2500)

Based upon Ordnance Survey map extract with the permission of the Controller of Her Majesty's Stationery Office.
Crown copyright.
Licence No. 100022432

ALL DIMENSIONS ARE IN mm UNLESS NOTED OTHERWISE

N.G.R | E: 549148 N: 151775

DIRECTIONS TO SITE:
EXIT M25 AT JUNCTION 5 AND HEAD SOUTH ALONG THE SEVENOAKS BYPASS (A21) TURN RIGHT ONTO BESSELS GREEN ROAD (B2042) AND CONTINUE FOR 2.7 MILES. SITE ENTRANCE IS ON THE LEFT AND SITE COMPOUND AT 12m FROM SINGLE GATE.

NOTES:

A	Issued for Approval	EP	NB	19.01.24
REV	MODIFICATION	BY	CH	DATE

CLARKE telecom
Unit E, Madison Place, Northampton Road,
Manchester, M40 5AG
Tel: 0161 785 4500
Fax: 0161 785 4501
Web: www.clarke-telecom.com

cornerstone

Cell Name	Opt.
WHEATSHEAF HILL B2042	-

Cell ID No		
CORNERSTONE	TEF	VF
300823_00	088148	18320

Site Address / Contact Details		
B2042 WHEATSHEAF LANE / GRACIOUS LANE IDE HILL SEVENOAKS KENT TN14 6JD		

Drawing Title: SITE LOCATION MAPS				
Purpose of issue: PLANNING				Dwg Rev:
Drawing Number: 100				A
Surveyed By: MS		Original Sheet Size: A3		Pack Issue:
Drawn: EP	Date: 19.01.24	Checked: NB	Date: 19.01.24	A

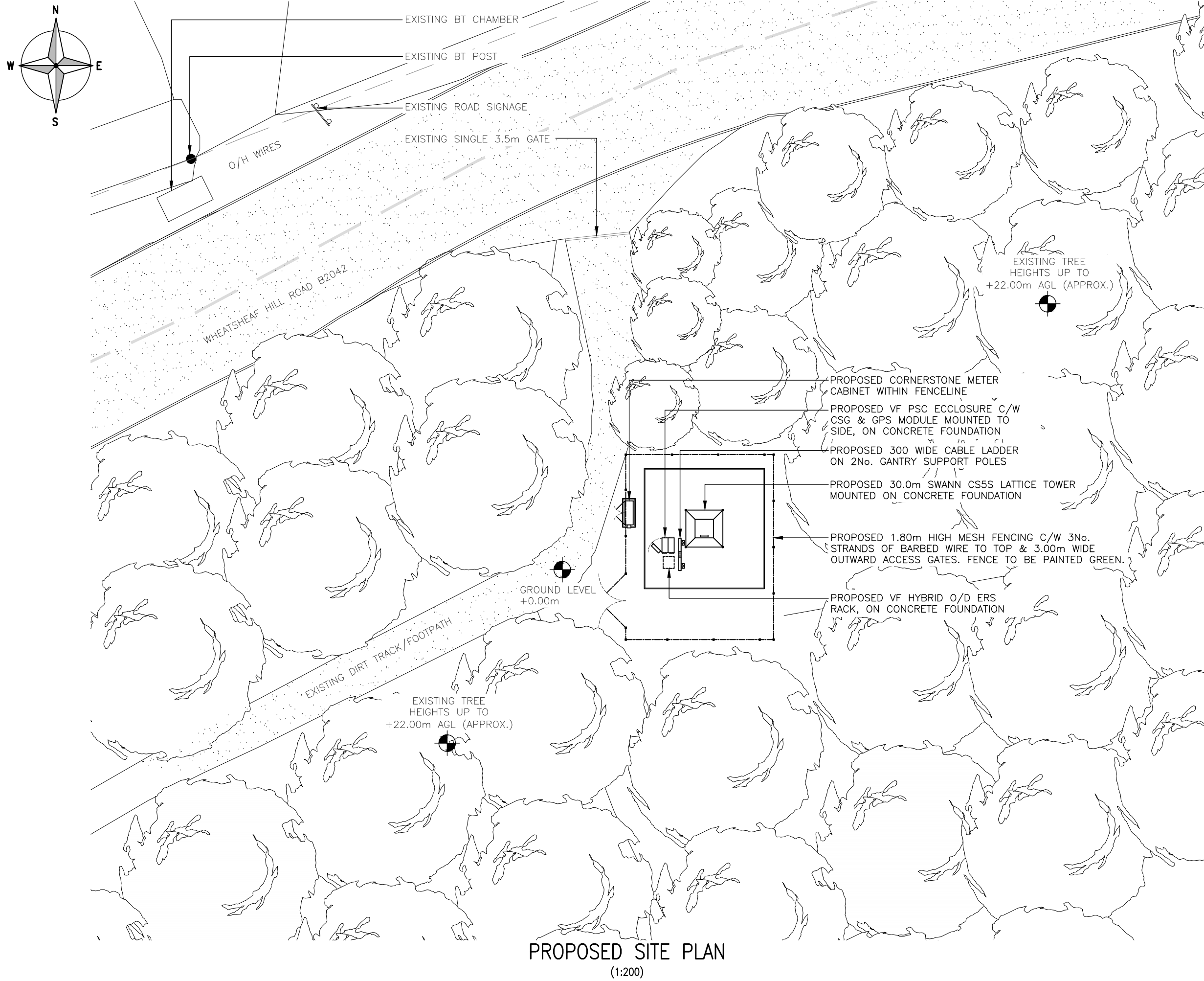

PROPOSED SITE PLAN
(1:200)

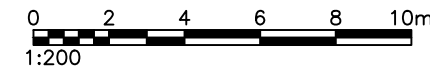

The drawings comply with VF Standard ICNIRP guidelines, under configuration VM7F
Designed in accordance with CORNERSTONE document: SDN0009 ICNIRP Compliance Summary (v6.0)

ALL DIMENSIONS ARE IN mm UNLESS NOTED OTHERWISE

N.G.R | E: 549148 N: 151775

NOTES:
UNEVEN GROUND AT PROPOSED COMPOUND AREA TO BE STRIPPED, AND LEVELLED. UNDERGROWTH & DEAD TREES.

TREE LOPPING MAYBE REQUIRED TO CLEAR AREA READY FOR SITE DEPLOYMENT

A	Issued for Approval	EP	NB	19.01.24
REV	MODIFICATION	BY	CH	DATE

Cell Name	Opt.
WHEATSHEAF HILL B2042	-

Cell ID No		
CORNERSTONE	TEF	VF
300823_00	088148	18320

Site Address / Contact Details
B2042 WHEATSHEAF LANE / GRACIOUS LANE
IDE HILL
SEVENOAKS
KENT
TN14 6JD

Drawing Title: PROPOSED SITE PLAN

Purpose of issue: PLANNING

Drawing Number: 201

Surveyed By: RA Original Sheet Size: A3

Drawn: EP Date: 19.01.24 Checked: NB Date: 19.01.24

Dwg Rev: A
Pack Issue: A

ALL DIMENSIONS ARE IN mm UNLESS NOTED OTHERWISE

N.G.R E: 549148 N: 151775

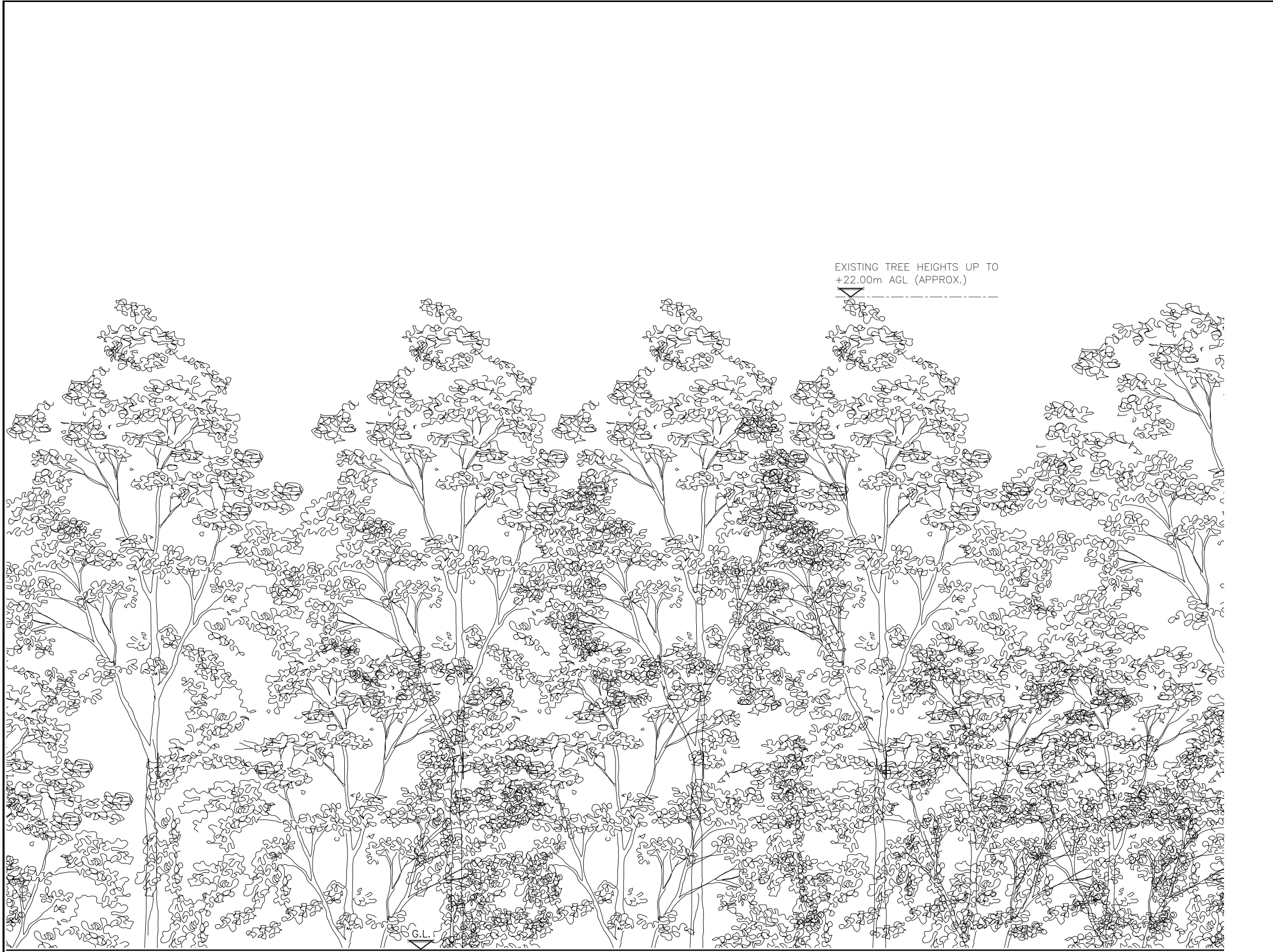

EXISTING WEST ELEVATION
(1:125)

The drawings comply with VF Standard ICNIRP guidelines, under configuration VM7F
Designed in accordance with CORNERSTONE document: SDN0009 ICNIRP Compliance Summary (v6.0)

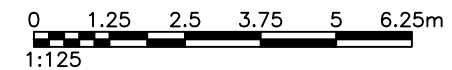

A	Issued for Approval	EP	NB	19.01.24
REV	MODIFICATION	BY	CH	DATE

CLARKE
telecom

Unit E, Madison Place, Northampton Road,
Manchester, M40 5AG
Tel: 0161 785 4500
Fax: 0161 785 4501
Web: www.clarke-telecom.com

 **cornerstone**

Cell Name	Opt.
WHEATSHEAF HILL B2042	-

Cell ID No		
CORNERSTONE	TEF	VF
300823_00	088148	18320

Site Address / Contact Details

B2042 WHEATSHEAF LANE / GRACIOUS LANE
IDE HILL
SEVENOAKS
KENT
TN14 6JD

Drawing Title: EXISTING SITE ELEVATION				
Purpose of issue: PLANNING				Dwg Rev:
Drawing Number: 301				A
Surveyed By: MS		Original Sheet Size: A3		Pack Issue:
Drawn: EP	Date: 19.01.24	Checked: NB	Date: 19.01.24	A

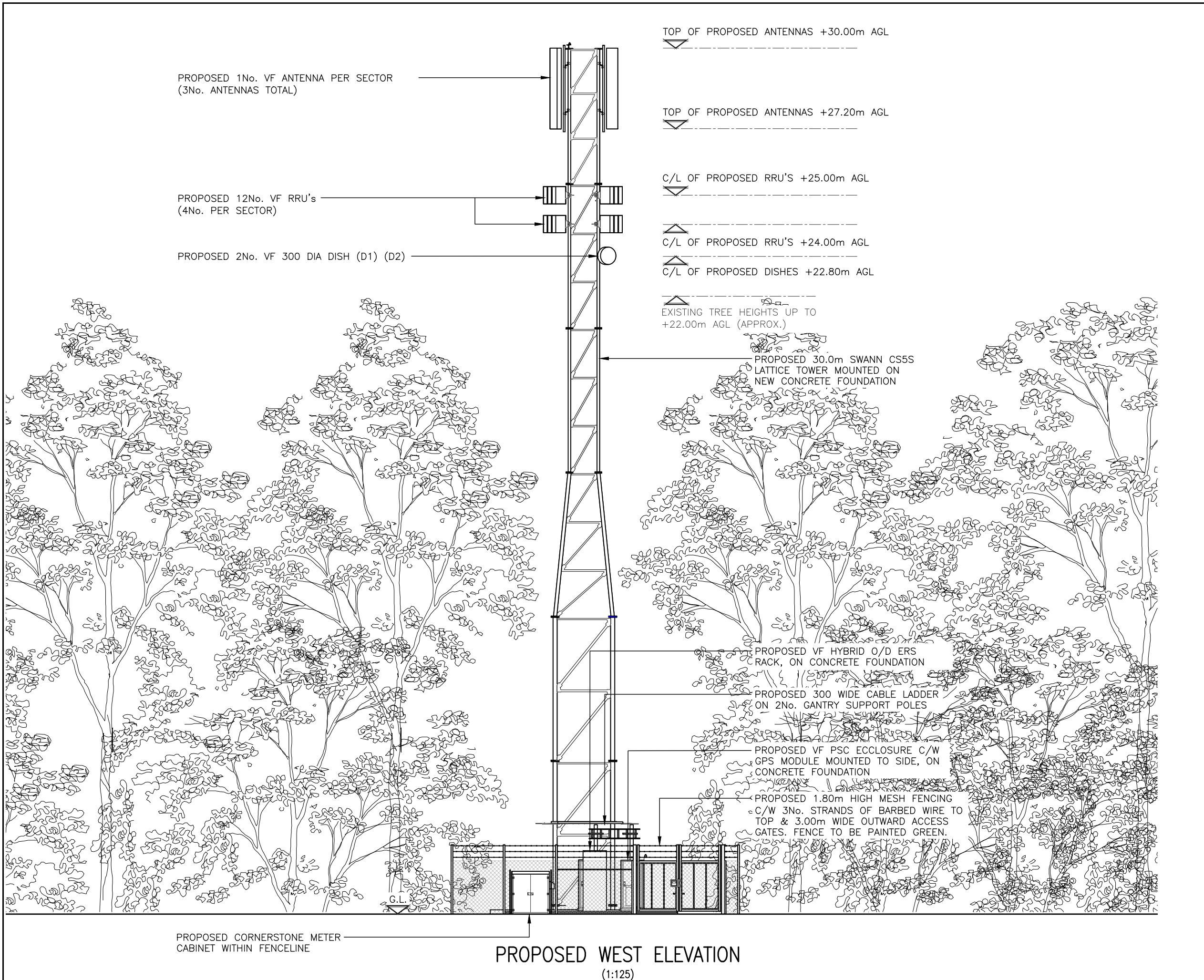

PROPOSED WEST ELEVATION (1:125)

ALL DIMENSIONS ARE IN mm UNLESS NOTED OTHERWISE

N.G.R E: 549148 N: 151775

NOTES:

A	Issued for Approval	EP	NB	19.01.24
REV	MODIFICATION	BY	CH	DATE

Unit E, Madison Place, Northampton Road,
 Manchester, M40 5AG
 Tel: 0161 785 4500
 Fax: 0161 785 4501
 Web: www.clarke-telecom.com

Cell Name	Opt.
WHEATSHEAF HILL B2042	-

Cell ID No		
CORNERSTONE	TEF	VF
300823_00	088148	18320

Site Address / Contact Details
 B2042 WHEATSHEAF LANE / GRACIOUS LANE
 IDE HILL
 SEVENOAKS
 KENT
 TN14 6JD

Drawing Title: PROPOSED SITE ELEVATION			
Purpose of issue: PLANNING			Dwg Rev:
Drawing Number: 301			B
Surveyed By: MS	Original Sheet Size: A3		Pack Issue:
Drawn: EP	Date: 19.01.24	Checked: NB	Date: 19.01.24 A

The drawings comply with VF Standard ICNIRP guidelines, under configuration VM7F
 Designed in accordance with CORNERSTONE document: SDN0009 ICNIRP Compliance Summary (v6.0)

